

# Title bolded, 18-point Times New Roman, centered

A. Author<sup>1</sup>, B. Author<sup>2</sup>, C. Author<sup>3</sup>

(List of authors in 10 point, centred and bold: the presenting author underlined)

1- The author affiliation and full address should be located here in 8 point, centred and in italics

2- Address of author<sup>2</sup> if different

3- Address of author<sup>3</sup> if different

Corresponding author email address: in 10 point, centred and in italics

**Abstract:** The abstract must be written in English. It will be available in an electronic file on the conference web site. The abstract should be an explicit summary of your presentation that states the problem, the methods used, and the major results and conclusions. It should be single-spaced in 10-point Times New Roman. The dimension of the paper is A4 size paper: 210mm x 297mm. Margins should be 25.4mm on all sides. **The abstracts must be submitted in MS Word and should not exceed one page in length.** Your abstract should describe the research methods; this section should include a concise description of the process by which you conducted your research. Next, your abstract should list the results or outcomes of the work you have done so far. If your project is not yet complete, you may still include preliminary results or your hypotheses about what those results will be. Finally, your abstract should close with a statement of the project's implications and contributions to its field. Mathematical expressions may be included. Variables and function symbols should be *italic*, mathematical operations should be as text. Formulas should be center aligned and numbered. Numbers should be right aligned as shown in the example below:

$$RMS = \sum_{i=1}^N \left[ \frac{(h_i - \bar{h})^2}{N} \right]^{1/2} \quad (1),$$

A couple of Figures/Tables may be included in the abstract. Large figures should be centred and small ones may be placed side by side. Figure captions, in 8 pt, should be positioned in centre below the figures as shown below:

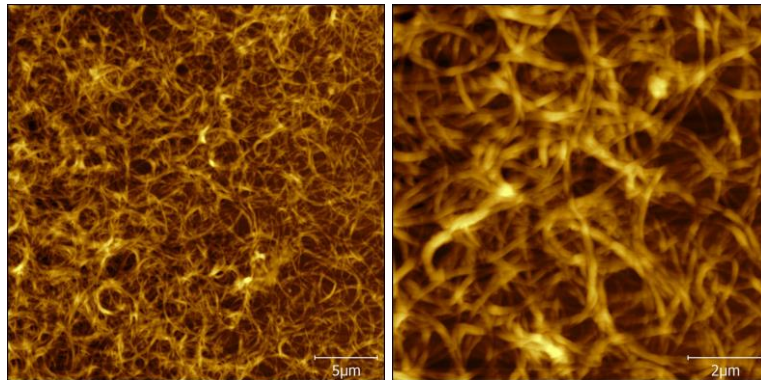

Figure 1 Caption in 8 pt.

All references should be numbered and appear at the end of the abstract in the same order as used in the text. The font should be the same as the main body of the text but with an 8 pt size. Reference should be aligned to the left. In the main body of the text, the reference designation should be with square brackets [1], and several references can be included together using a comma [2, 3]. If three or more consecutive references occur together, a dash is to be used [1-3].

[1] A. Author and B. Author, Title of paper, Journal Name, vol., pp. startpage-endpage, (year).

[2] A. Author, B. Author, C. Author, Title of paper, Journal Name, vol., pp. start-end, (year).

[3] A. Author, Title of book (Publisher), Chapter, (year).